



★ **THINK** ★
BURNT CABIN CHRISTIAN CAMP • 2017

Tahlequah Camp Application

MEDICAL INFORMATION

Any Allergic Reactions? _____

Taking Medication? YES | NO How Often? _____

What kind? _____

Physical Limitations? _____

Name of Physician: _____

Phone: _____

Date of Last Tetanus injection: _____

Insurance Company: _____

Policy Number: _____

Policy Holder Name: _____

Insurance Phone: _____

(Please provide a copy of insurance card for our records, thank you.)

I hereby grant permission for the person named above to attend Burnt Cabin Christian Camp.

I give my permission for the Camp Director to authorize routine treatment of non-emergency care in cases of injury or illness. In any emergency, I understand that every reasonable effort will be made to contact me. In the event I am not reached promptly, I hereby give my permission to the physician selected by the Camp Director to hospitalize and secure proper treatment, including surgery, for my child at my expense to the extent not covered by the camper's insurance. I release Burnt Cabin Christian Camp and all camp personnel from any liability arising from all routine or emergency care.

Parent or Legal Guardian _____ Date _____

HomePhone _____ WorkPhone _____

Emergency Contact: Name & Phone _____

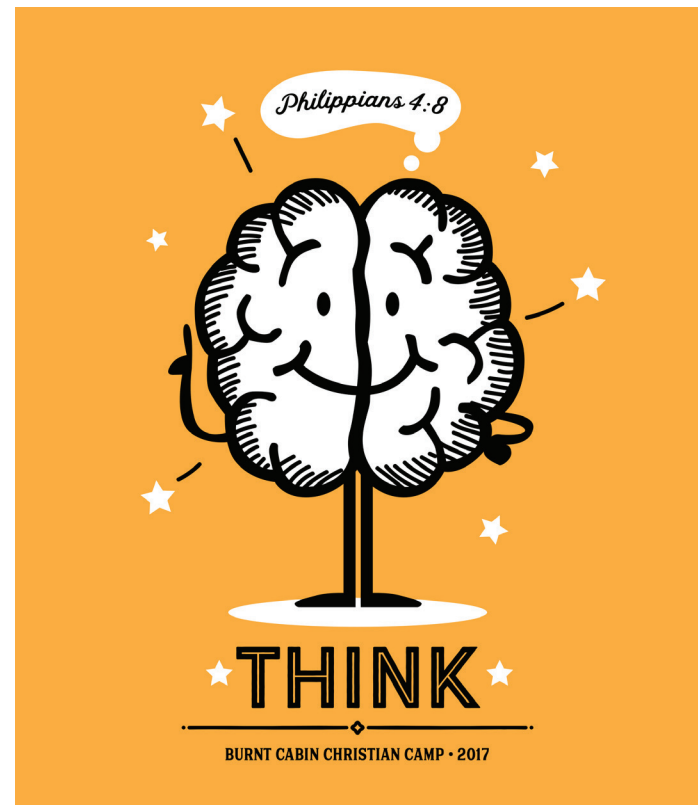

Burnt Cabin Christian Camp 2017 Tahlequah Camper Application

JUNE 18-24

Director, Tyrel Hatfield

918.456.3414, tyrelhatfield@gmail.com

Mail applications to:

South College church of Christ

P.O. Box 97

Tahlequah, OK 74465

Registration:

From 2:00 p.m. - 4:00 p.m.

If you make it to camp before 2:00 p.m. please wait outside the Mess Hall until we open the doors. In order for registration to run smoothly, we need adequate time to prepare. Thank you for your consideration in this matter!

BURNT CABIN CHRISTIAN CAMP

The purpose and aim of the Burnt Cabin Christian Camp is to make the camp a center for spiritual training; a facility where youth may receive a deeper consciousness of God in their personal lives. The camp offers activities to help our youth gain knowledge and develop attitudes that will result in decisions to submit themselves to the Lord and live according to His teaching. We promote an appreciation for spiritual values and good morals, encourage Christian ideals, and the forming of genuine Christian friendships.

YOU'RE INVITED

Burnt Cabin Christian Camp admits children of any race, color, or national and ethnic origin to all rights, privileges, programs, and activities generally available to campers. Rules of acceptance and participation in the program are the same for everyone. Week camp sessions are open for those children ages 9 through Sr. High. Mini Camp is open to ages 7 through 9.

COST OF CAMP

The basic cost for a week of camp is **\$195.00** per full week camper and **\$95.00** for Kid's Camp. The

fee includes canteen (drinks and snacks), and helps pay for lodging, meals, daily swimming, and camper accident insurance.

SAFETY FIRST

Burnt Cabin Christian Camp conducts all events under the supervision of adults, with the safety of our campers in mind. A certified lifeguard will be present during swimming. When accidents or illness occur, the camper will be attended by a nurse. If needed, a hospital is nearby. Burnt Cabin carries insurance which will cover the cost of treatment of bodily injuries not covered by or in the absence of other medical insurance on the camper (illness is not covered).

PHONE CALLS

Calls home are allowed only for emergency situations. This policy is necessary to prevent "have to call home" epidemics.

PREPARING FOR CAMP

All camps will be open for registration from 2:00 - 4:00 p.m. on the first day of camp.

An evening meal will be served on the day of registration.

WHAT TO BRING TO CAMP

- Your Bible
- Clothing (Plan to dress

modestly, in a way that you believe is pleasing to God.)

- Swimsuit and cover-up
- Bedding for twin size bunk or sleeping bag
- Toiletries, including soap
- Flashlight
- Sunscreen, no oil based
- Insect repellent
- Nice clothing for banquet
- Notebook, pencils
- Camera, if desired
- A Good Attitude! "Treat other people like you want them to treat you." It is expected that Christian principles will guide our young people's behavior.

WHAT NOT TO BRING

- CELL PHONES
- GUM
- Miniskirts
- Short-shorts
- Midriff Tops
- T-Shirts with unsuitable pictures or messages
- Valuables - CD, DVD players, iPods, Mp3 players
- Knives
- Fireworks
- Tobacco
- Pornographic materials
- Alcohol
- Food
- Anything that is unsuitable for Christian conduct.

GENERAL INFORMATION

There is room for 200 campers per session. ALL SPACES ARE FILLED IN THE ORDER APPLICATIONS ARE RECEIVED. Fill out the application and medical forms and mail with your deposit to your camp director.

Camp phone number for emergencies: Sam Yaws, 918-671-1049



Tahlequah Camp Application

1. PERSONAL INFORMATION

Male
 Female Birth Date _____ Age _____

Name _____

Address _____

City _____ State _____

Zip _____ Phone _____

Last School Grade _____ Baptized? YES | NO

What church are you a member of? _____

2. T-SHIRTS

You are not required to buy a T-shirt, but it is a great way to remember your time at camp. The cost is \$10 per T-shirt; please order by June 5. Any T-shirt order after this date will be given out on a first-come, first-served basis. Add the total cost of the T-shirts to your camper fees below and write one check to South College church of Christ.

Write the number of T-shirts you'd like to purchase in the blanks below.

YOUTH YS ___ YM ___ YL ___ **ADULT** S ___ M ___ L ___ XL ___ 2XL ___ 3XL ___

NUMBER OF SHIRTS ___ X \$10 = _____

3. PAYMENT (Make checks payable to: South College church of Christ)

I'm paying the... Full Amount \$195 Deposit \$95

Cost of T-shirts \$ _____ For a GRAND TOTAL of \$ _____

SEND CAMPER MAIL TO:



Burnt Cabin Christian Camp,
 (Name of your child)
 17373 W 929th Road,
 Park Hill, OK 74451